

PREPARED FOR
MARK KWASIGROCH
1145 ERICA DR
WAUCONDA IL. 60084

PATHFINDER SURVEYING INC.
(formerly)
J.K. SURVEYING INC.
P.O BOX 322
LAKE GENEVA, WI. 53147
WWW.PATHFINDERSURVEYING.NET
262-248-8303

TOPOGRAPHIC SURVEY

- OF -

LOTS 12462 THRU 12467, BLOCK 222 OF LAKE COMO
BEACH SUBDIVISION, LOCATED IN THE NE 1/4 OF SECTION
29, TOWN 2 NORTH, RANGE 17 EAST, TOWN OF GENEVA
COUNTY OF WALWORTH AND STATE OF WISCONSIN.

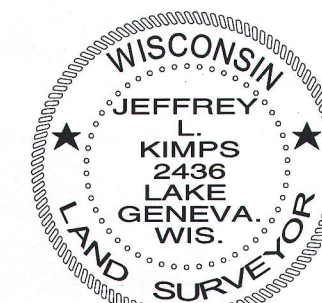
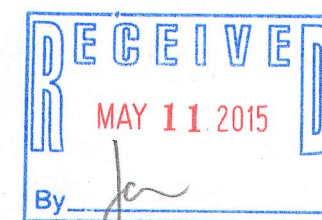

JEFFREY L KIMPS S - 2436
Wisconsin Registered Land Surveyor
(original if signed in red)

DATED THIS 11TH DAY OF DECEMBER, 2014.

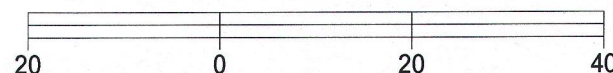
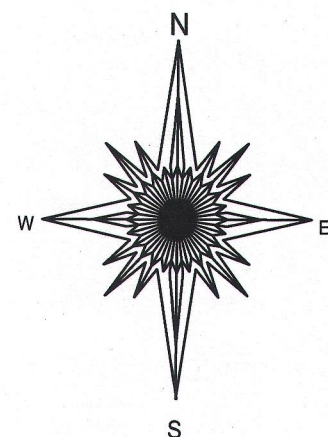
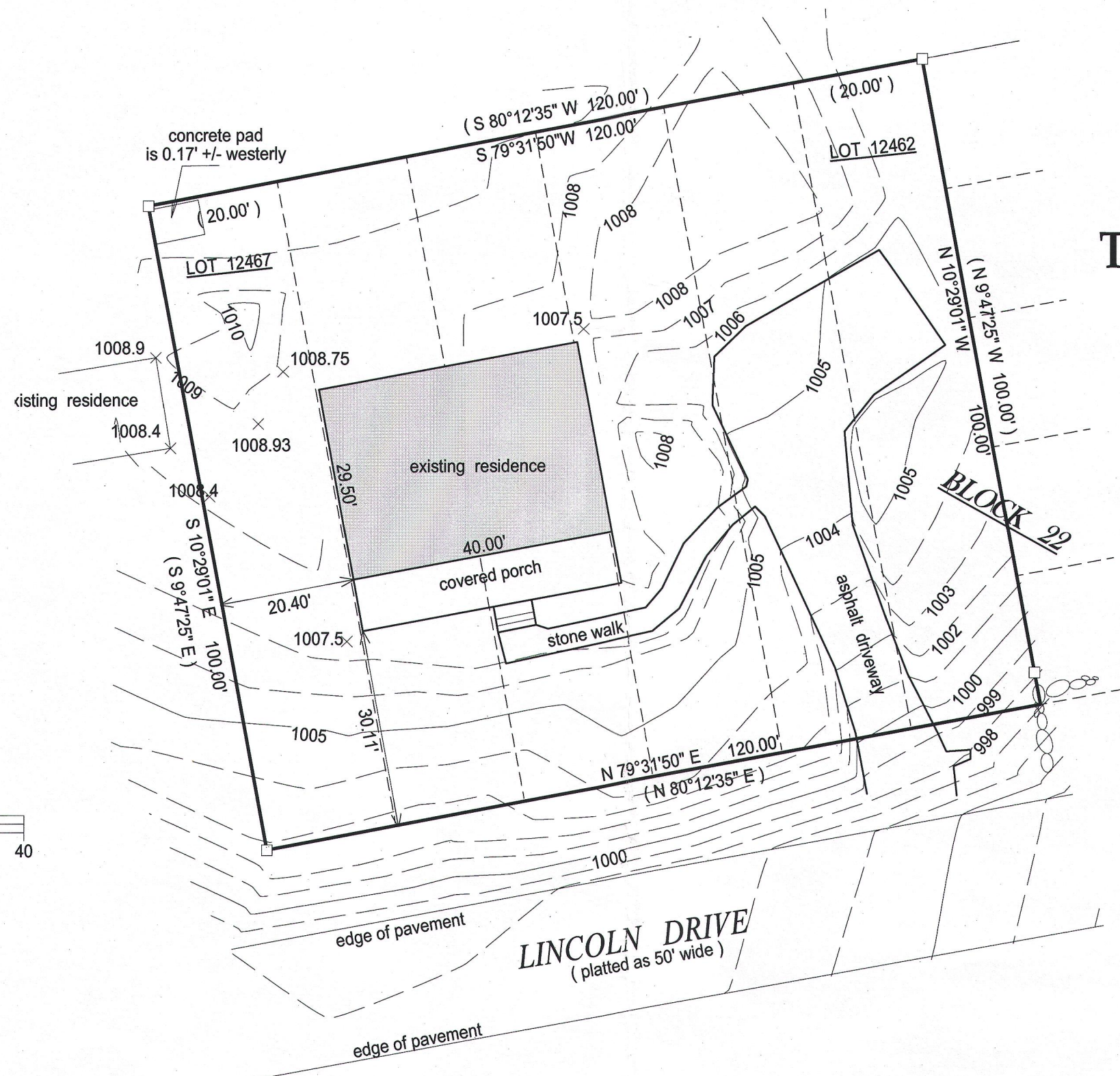

BASIS OF BEARING OF THIS PLAT WISCORS
NAD83 (2011), VERTICAL NAVD 88.

- () = RECORDED AS
□ = FOUND IRON BAR
○ = FOUND IRON PIPE
■ = SET IRON BAR
● = SET IRON PIPE

SCALE: 1" = 20'

JOB #:14-293

TAX ID #:JLCB 02714

"I hereby certify that I have surveyed the above described property and that the above map, to the best of my knowledge and belief, is a true representation thereof and shows the size and location of all visible structures, apparent easements and encroachments if any."
This survey is made for the present owners of the property, and those who purchase, mortgage, or guarantee the title thereto, within one year from the date hereof.

JLCB-2714

217-4070